

ABELL
SURVEYING & MAPPING
1140 SEQUOIA STREET • DELAVAN, WISCONSIN 53115
262-728-6737

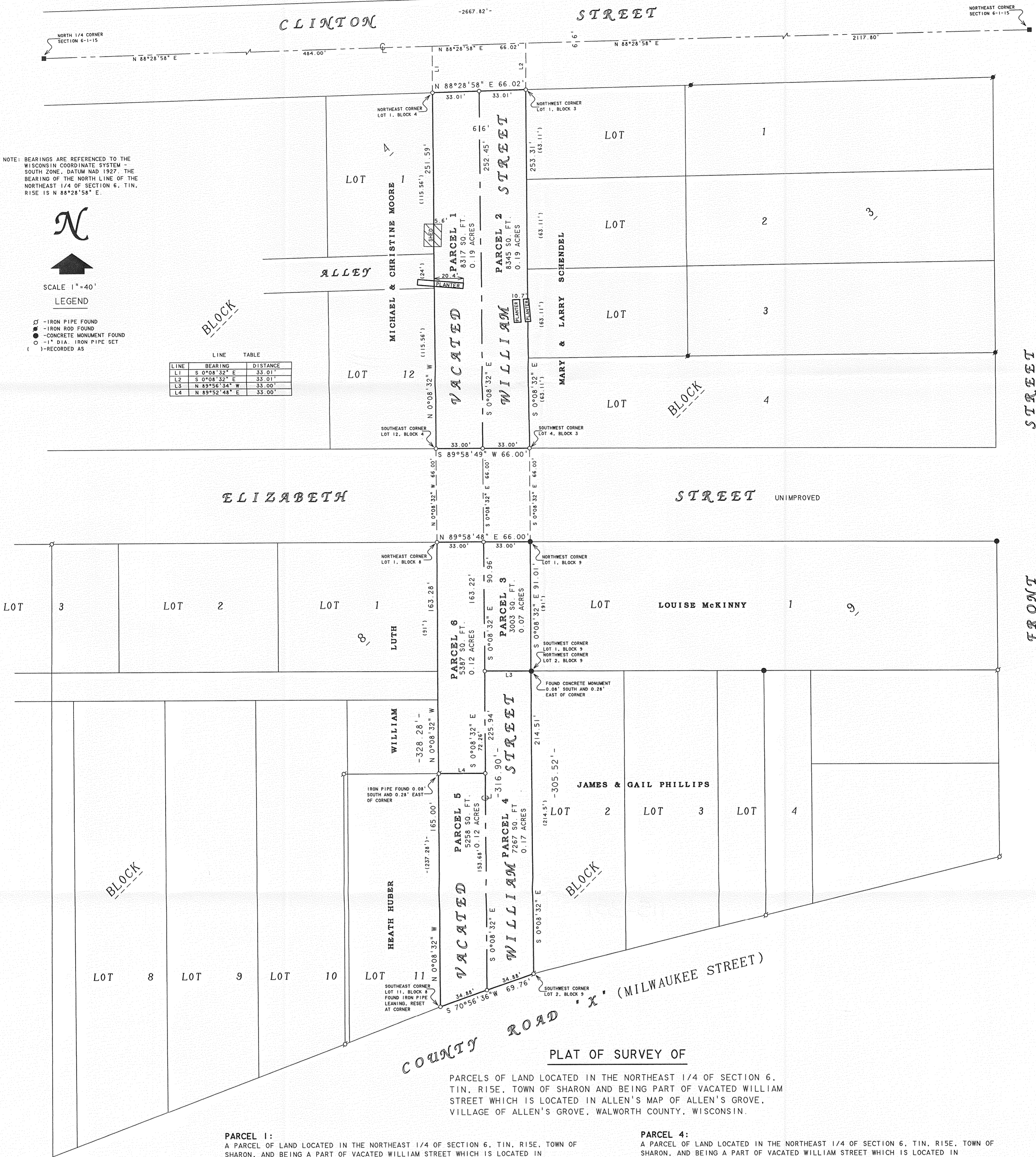

PARCEL 1:
A PARCEL OF LAND LOCATED IN THE NORTHEAST 1/4 OF SECTION 6, T1N, R15E, TOWN OF SHARON, AND BEING A PART OF VACATED WILLIAM STREET WHICH IS LOCATED IN ALLEN'S MAP OF ALLEN'S GROVE, VILLAGE OF ALLEN'S GROVE, WALWORTH COUNTY, WISCONSIN AND DESCRIBED AS FOLLOWS: COMMENCING AT THE NORTH 1/4 CORNER OF SAID SECTION 6; THENCE N 88°28'58" E ALONG THE NORTH LINE OF SAID NORTHEAST 1/4, 484.00 FEET; THENCE S 0°08'32" E 33.01 FEET TO THE SOUTH RIGHT-OF-WAY LINE OF CLINTON STREET, THE NORTHEAST CORNER OF LOT 1, BLOCK 4 OF SAID ALLEN'S MAP OF ALLEN'S GROVE, THE WEST RIGHT-OF-WAY LINE OF SAID VACATED WILLIAM STREET AND THE PLACE OF BEGINNING; THENCE CONTINUE S 0°08'32" E ALONG THE EAST LINE OF SAID VACATED WILLIAM STREET, 253.31 FEET TO THE SOUTHWEST CORNER OF LOT 4, BLOCK 3 OF SAID ALLEN'S MAP OF ALLEN'S GROVE AND THE NORTH RIGHT-OF-WAY LINE OF ELIZABETH STREET; THENCE CONTINUE S 0°08'32" E ALONG SAID WEST LINE, 163.28 FEET TO THE PLACE OF BEGINNING; THENCE CONTINUE S 0°08'32" E ALONG SAID CENTERLINE, 163.22 FEET TO THE NORTH RIGHT-OF-WAY LINE OF ELIZABETH STREET; THENCE S 89°58'48" E ALONG SAID NORTH LINE, 33.00 FEET TO THE SOUTHWEST CORNER OF LOT 12, BLOCK 4 OF SAID ALLEN'S MAP OF ALLEN'S GROVE AND THE WEST RIGHT-OF-WAY LINE OF SAID VACATED WILLIAM STREET; THENCE N 0°08'32" W ALONG SAID WEST LINE, 251.59 FEET TO THE SOUTH RIGHT-OF-WAY LINE OF SAID CLINTON STREET, THE NORTHEAST CORNER OF LOT 1, BLOCK 4 OF SAID ALLEN'S MAP OF ALLEN'S GROVE AND THE PLACE OF BEGINNING, CONTAINING 8317 SQUARE FEET OR 0.19 ACRES OF LAND MORE OR LESS.

PARCEL 2:
A PARCEL OF LAND LOCATED IN THE NORTHEAST 1/4 OF SECTION 6, T1N, R15E, TOWN OF SHARON, AND BEING A PART OF VACATED WILLIAM STREET WHICH IS LOCATED IN ALLEN'S MAP OF ALLEN'S GROVE, VILLAGE OF ALLEN'S GROVE, WALWORTH COUNTY, WISCONSIN AND DESCRIBED AS FOLLOWS: COMMENCING AT THE NORTH 1/4 CORNER OF SAID SECTION 6; THENCE N 88°28'58" E ALONG THE NORTH LINE OF SAID NORTHEAST 1/4, 550.02 FEET; THENCE S 0°08'32" E 33.01 FEET TO THE SOUTH RIGHT-OF-WAY LINE OF CLINTON STREET, THE NORTHEAST CORNER OF LOT 1, BLOCK 3 OF SAID ALLEN'S MAP OF ALLEN'S GROVE AND THE WEST RIGHT-OF-WAY LINE OF SAID VACATED WILLIAM STREET; THENCE CONTINUE S 0°08'32" E ALONG SAID WEST LINE, 317.59 FEET TO THE NORTHEAST CORNER OF LOT 1, BLOCK 8 OF SAID ALLEN'S MAP OF ALLEN'S GROVE AND THE SOUTH RIGHT-OF-WAY LINE OF ELIZABETH STREET; THENCE CONTINUE S 0°08'32" E ALONG SAID WEST LINE, 163.28 FEET TO THE PLACE OF BEGINNING; THENCE N 89°52'48" E ALONG SAID CENTERLINE, 163.22 FEET TO THE NORTH RIGHT-OF-WAY LINE OF ELIZABETH STREET; THENCE S 89°58'48" E ALONG SAID SOUTH LINE, 33.00 FEET TO THE SOUTHWEST CORNER OF LOT 1, BLOCK 9 OF SAID ALLEN'S MAP OF ALLEN'S GROVE AND THE PLACE OF BEGINNING, CONTAINING 8345 SQUARE FEET OR 0.19 ACRES OF LAND MORE OR LESS.

PARCEL 3:
A PARCEL OF LAND LOCATED IN THE NORTHEAST 1/4 OF SECTION 6, T1N, R15E, TOWN OF SHARON, AND BEING A PART OF VACATED WILLIAM STREET WHICH IS LOCATED IN ALLEN'S MAP OF ALLEN'S GROVE, VILLAGE OF ALLEN'S GROVE, WALWORTH COUNTY, WISCONSIN AND DESCRIBED AS FOLLOWS: COMMENCING AT THE NORTH 1/4 CORNER OF SAID SECTION 6; THENCE N 88°28'58" E ALONG THE NORTH LINE OF SAID NORTHEAST 1/4, 550.02 FEET; THENCE S 0°08'32" E 33.01 FEET TO THE SOUTH RIGHT-OF-WAY LINE OF CLINTON STREET, THE NORTHEAST CORNER OF LOT 1, BLOCK 3 OF SAID ALLEN'S MAP OF ALLEN'S GROVE AND THE WEST RIGHT-OF-WAY LINE OF SAID VACATED WILLIAM STREET; THENCE CONTINUE S 0°08'32" E ALONG SAID WEST LINE, 317.59 FEET TO THE NORTHEAST CORNER OF LOT 1, BLOCK 8 OF SAID ALLEN'S MAP OF ALLEN'S GROVE AND THE SOUTH RIGHT-OF-WAY LINE OF ELIZABETH STREET; THENCE CONTINUE S 0°08'32" E ALONG SAID WEST LINE, 163.28 FEET TO THE PLACE OF BEGINNING; THENCE N 89°52'48" E ALONG SAID CENTERLINE, 163.22 FEET TO THE NORTH RIGHT-OF-WAY LINE OF ELIZABETH STREET; THENCE S 89°58'48" E ALONG SAID SOUTH LINE, 33.00 FEET TO THE SOUTHWEST CORNER OF LOT 1, BLOCK 9 OF SAID ALLEN'S MAP OF ALLEN'S GROVE AND THE PLACE OF BEGINNING, CONTAINING 8345 SQUARE FEET OR 0.19 ACRES OF LAND MORE OR LESS.

PARCEL 4:
A PARCEL OF LAND LOCATED IN THE NORTHEAST 1/4 OF SECTION 6, T1N, R15E, TOWN OF SHARON, AND BEING A PART OF VACATED WILLIAM STREET WHICH IS LOCATED IN ALLEN'S MAP OF ALLEN'S GROVE, VILLAGE OF ALLEN'S GROVE, WALWORTH COUNTY, WISCONSIN AND DESCRIBED AS FOLLOWS: COMMENCING AT THE NORTH 1/4 CORNER OF SAID SECTION 6; THENCE N 88°28'58" E ALONG THE NORTH LINE OF SAID NORTHEAST 1/4, 550.02 FEET; THENCE S 0°08'32" E 33.01 FEET TO THE SOUTH RIGHT-OF-WAY LINE OF CLINTON STREET, THE NORTHEAST CORNER OF LOT 1, BLOCK 3 OF SAID ALLEN'S MAP OF ALLEN'S GROVE AND THE WEST RIGHT-OF-WAY LINE OF SAID VACATED WILLIAM STREET; THENCE CONTINUE S 0°08'32" E ALONG SAID WEST LINE, 317.59 FEET TO THE NORTHEAST CORNER OF LOT 1, BLOCK 8 OF SAID ALLEN'S MAP OF ALLEN'S GROVE AND THE SOUTH RIGHT-OF-WAY LINE OF ELIZABETH STREET; THENCE CONTINUE S 0°08'32" E ALONG SAID WEST LINE, 163.28 FEET TO THE PLACE OF BEGINNING; THENCE N 89°52'48" E ALONG SAID CENTERLINE, 163.22 FEET TO THE NORTH RIGHT-OF-WAY LINE OF ELIZABETH STREET; THENCE S 89°58'48" E ALONG SAID SOUTH LINE, 33.00 FEET TO THE SOUTHWEST CORNER OF LOT 1, BLOCK 9 OF SAID ALLEN'S MAP OF ALLEN'S GROVE AND THE PLACE OF BEGINNING, CONTAINING 8345 SQUARE FEET OR 0.19 ACRES OF LAND MORE OR LESS.

PARCEL 5:
A PARCEL OF LAND LOCATED IN THE NORTHEAST 1/4 OF SECTION 6, T1N, R15E, TOWN OF SHARON, AND BEING A PART OF VACATED WILLIAM STREET WHICH IS LOCATED IN ALLEN'S MAP OF ALLEN'S GROVE, VILLAGE OF ALLEN'S GROVE, WALWORTH COUNTY, WISCONSIN AND DESCRIBED AS FOLLOWS: COMMENCING AT THE NORTH 1/4 CORNER OF SAID SECTION 6; THENCE N 88°28'58" E ALONG THE NORTH LINE OF SAID NORTHEAST 1/4, 484.00 FEET; THENCE S 0°08'32" E 33.01 FEET TO THE SOUTH RIGHT-OF-WAY LINE OF CLINTON STREET, THE NORTHEAST CORNER OF LOT 1, BLOCK 4 OF SAID ALLEN'S MAP OF ALLEN'S GROVE AND THE WEST RIGHT-OF-WAY LINE OF SAID VACATED WILLIAM STREET; THENCE CONTINUE S 0°08'32" E ALONG SAID WEST LINE, 317.59 FEET TO THE NORTHEAST CORNER OF LOT 1, BLOCK 8 OF SAID ALLEN'S MAP OF ALLEN'S GROVE AND THE SOUTH RIGHT-OF-WAY LINE OF ELIZABETH STREET; THENCE CONTINUE S 0°08'32" E ALONG SAID WEST LINE, 163.28 FEET TO THE PLACE OF BEGINNING; THENCE N 89°52'48" E ALONG SAID CENTERLINE, 163.22 FEET TO THE NORTH RIGHT-OF-WAY LINE OF ELIZABETH STREET; THENCE S 89°58'48" E ALONG SAID SOUTH LINE, 33.00 FEET TO THE SOUTHWEST CORNER OF LOT 1, BLOCK 9 OF SAID ALLEN'S MAP OF ALLEN'S GROVE AND THE PLACE OF BEGINNING, CONTAINING 8345 SQUARE FEET OR 0.19 ACRES OF LAND MORE OR LESS.

PARCEL 6:
A PARCEL OF LAND LOCATED IN THE NORTHEAST 1/4 OF SECTION 6, T1N, R15E, TOWN OF SHARON, AND BEING A PART OF VACATED WILLIAM STREET WHICH IS LOCATED IN ALLEN'S MAP OF ALLEN'S GROVE, VILLAGE OF ALLEN'S GROVE, WALWORTH COUNTY, WISCONSIN AND DESCRIBED AS FOLLOWS: COMMENCING AT THE NORTH 1/4 CORNER OF SAID SECTION 6; THENCE N 88°28'58" E ALONG THE NORTH LINE OF SAID NORTHEAST 1/4, 484.00 FEET; THENCE S 0°08'32" E 33.01 FEET TO THE SOUTH RIGHT-OF-WAY LINE OF CLINTON STREET, THE NORTHEAST CORNER OF LOT 1, BLOCK 4 OF SAID ALLEN'S MAP OF ALLEN'S GROVE AND THE WEST RIGHT-OF-WAY LINE OF SAID VACATED WILLIAM STREET; THENCE CONTINUE S 0°08'32" E ALONG SAID WEST LINE, 317.59 FEET TO THE NORTHEAST CORNER OF LOT 1, BLOCK 8 OF SAID ALLEN'S MAP OF ALLEN'S GROVE AND THE SOUTH RIGHT-OF-WAY LINE OF ELIZABETH STREET; THENCE CONTINUE S 0°08'32" E ALONG SAID WEST LINE, 163.28 FEET TO THE PLACE OF BEGINNING; THENCE N 89°52'48" E ALONG SAID CENTERLINE, 163.22 FEET TO THE NORTH RIGHT-OF-WAY LINE OF ELIZABETH STREET; THENCE S 89°58'48" E ALONG SAID SOUTH LINE, 33.00 FEET TO THE SOUTHWEST CORNER OF LOT 1, BLOCK 9 OF SAID ALLEN'S MAP OF ALLEN'S GROVE AND THE PLACE OF BEGINNING, CONTAINING 8345 SQUARE FEET OR 0.19 ACRES OF LAND MORE OR LESS.

I HEREBY CERTIFY THAT I HAVE SURVEYED THE ABOVE DESCRIBED PROPERTY AND THAT THE ABOVE MAP IS A TRUE REPRESENTATION THEREOF AND SHOWS THE SIZE AND LOCATION OF THE PROPERTY, ITS EXTERIOR BOUNDARIES, THE LOCATION OF ALL VISIBLE STRUCTURES AND DIMENSIONS OF ALL PRINCIPAL BUILDINGS THEREON, BOUNDARY FENCES, APPARENT EASEMENTS, ROADWAYS AND VISIBLE ENCROACHMENTS, IF ANY, TO THE BEST OF MY KNOWLEDGE AND BELIEF.

THIS SURVEY IS MADE FOR THE USE OF THE PRESENT OWNERS OF THE PROPERTY, AND ALSO THOSE WHO PURCHASE, MORTGAGE, OR GUARANTEE THE TITLE THERETO WITHIN ONE (1) YEAR FROM DATE HEREON.

December 18, 2007

DAVID F. ABELL
WISCONSIN REGISTERED LAND SURVEYOR, S-1596

ORDERED BY: BECKY HUBER
WISCONSIN COUNTY ROAD X
DARIEN, WI 53114

RECEIVED
APR 29 2008

NOTE: THIS IS NOT A CERTIFIED COPY UNLESS SEALED